



# TIDE MARSH

## CELEBRATION HOME SERIES



**NEAL**COMMUNITIES.COM  
Where You Live Matters



# TIDE MARSH

## CELEBRATION SERIES FEATURES

### **SOUTHWEST FLORIDA'S MOST EXPERIENCED BUILDER**

- Over 50 years of building award-winning homes
- Over 100 successful communities and over 21,000 homes built
- Dedicated customer care team
- Personalized Neal Design Gallery selection session
- 10 year full structural warranty
- 1, 6 and 11 month warranty service inspections available
- 2 year mechanical warranty
- Highest customer care satisfaction rating

### **NEIGHBORHOOD FEATURES**

- Close proximity to Estero Bay Preserve State Park and Fort Myers Beach
- A short drive from all that Fort Myers has to offer
- A gated, maintenance assisted community
- Home sites with water views
- No CDD fees

### **AWARD-WINNING DESIGN FEATURES**

- Choice of custom-designed Coastal and Island elevations
- Decorative architectural details and shutters per plan
- Designer-selected exterior color palettes
- Professionally designed landscape package
- Professional in-house design service
- Neal Design Gallery offers choices for personalization of your home
- Exterior textured wall finish with siding OR banding and accents per plan
- The proven quality, service, and integrity of Neal Communities

### **LUXURY FEATURES**

- Textured finish on walls and ceiling
- Classic colonial moldings
- 3-1/4" colonial baseboards
- Colonial windows (in select locations)
- Decorative coach lights
- Solid Surface window sills per plan
- Stylish lever door hardware
- Classic 2-panel interior doors
- Gutters included on front per plan
- Professionally landscaped home site including mulch and automatic irrigation system
- Spacious closets with ventilated shelving (per plan)
- Plush, stain-resistant wall-to-wall carpeting in designer colors in areas per plan
- Long-lasting 17" ceramic tile floors in foyer, kitchen, baths and utility
- Air-conditioned laundry area with washer/dryer connections
- Painted garage floor
- Paver entry, walk, drive and lanai

### **QUALITY KITCHEN FEATURES**

- General Electric stainless steel appliance package:
  - 5-year General Electric warranty
  - Over-the-range microwave
  - Refrigerator
  - Gas Range
  - Dishwasher
- Moen 1/2 HP disposal
- 42" upper recessed panel wood veneer cabinets with stylish hardware
- Cabinet crown molding and bumped cabinet at microwave/hood
- Granite countertops - choice of value colors
- Stainless steel undermount sink
- Chrome single-handle faucet
- Spacious pantry for additional storage per plan





# TIDE MARSH

## CELEBRATION SERIES FEATURES

### LUXURY BATH FEATURES

- Corian white countertops with integral sinks and eased edge in baths
- Ceramic tile walls and glass shower enclosure in master bath per plan
- Elongated white water closet
- Recessed panel wood veneer cabinets with stylish hardware (Timberlake)
- Privacy water closet in master bath per plan
- Full-width vanity mirrors
- Chrome single lever faucets
- Water resistant drywall in all wet areas
- Towel bars and paper holders per plan
- Designer vanity lights
- White tub in guest bath
- Deco mirrored medicine cabinets per plan
- Outside vented exhaust fans in all baths

### QUALITY CONSTRUCTION FEATURES

- Professionally-engineered structural components
- Concrete block construction, first floor only
- Maintenance-free soffit and fascia
- Two conveniently located exterior hose bibs
- Steel storm panels per plan
- PEX water lines throughout
- Roof with concrete roof tiles
- Five-year exterior paint warranty
- Raised-panel overhead garage door with operator and remote controls, style per elevation

### ENERGY SAVING FEATURES

- Insulated Low-E double glazed windows and sliding glass doors
- Natural gas piping per plan
- R-38 ceiling insulation

- Premium fiberglass insulated entry door with weather stripping
- Energy-efficient air conditioning system (SEER rating varies per plan)
- Insulated heating and cooling ductwork
- All air conditioning ductwork 3rd party tested by a Class 1 Energy Rater - certified to be substantially leak free
- 50 gallon gas or electric water heater per plan
- Energy efficient lighting per plan

### QUALITY ELECTRIC FEATURES

- Decora light switches throughout
- Decorator light fixture in foyer
- All copper wiring from panel box
- Hardwired smoke detectors with battery backup
- Prewired for ceiling fans - choice of three locations
- Arc prevention circuits in bedrooms
- GFI safety outlets in all wet areas
- GFI exterior outlets per plan



### SMART HOME PACKAGE

- Smart thermostat with Z-wave technology
- Smart entry door deadbolt with Z-wave technology
- Connected HD video doorbell
- Smart hub to connect Z-wave devices
- Structured wiring system to include five (5) Cat 5 phone/data outlets (choice of locations)
- One wireless access point prewire

17807 Saddlebunch Key, Fort Myers, Florida, 33908  
239.307.6565 | [NealCommunities.com](https://www.NealCommunities.com)





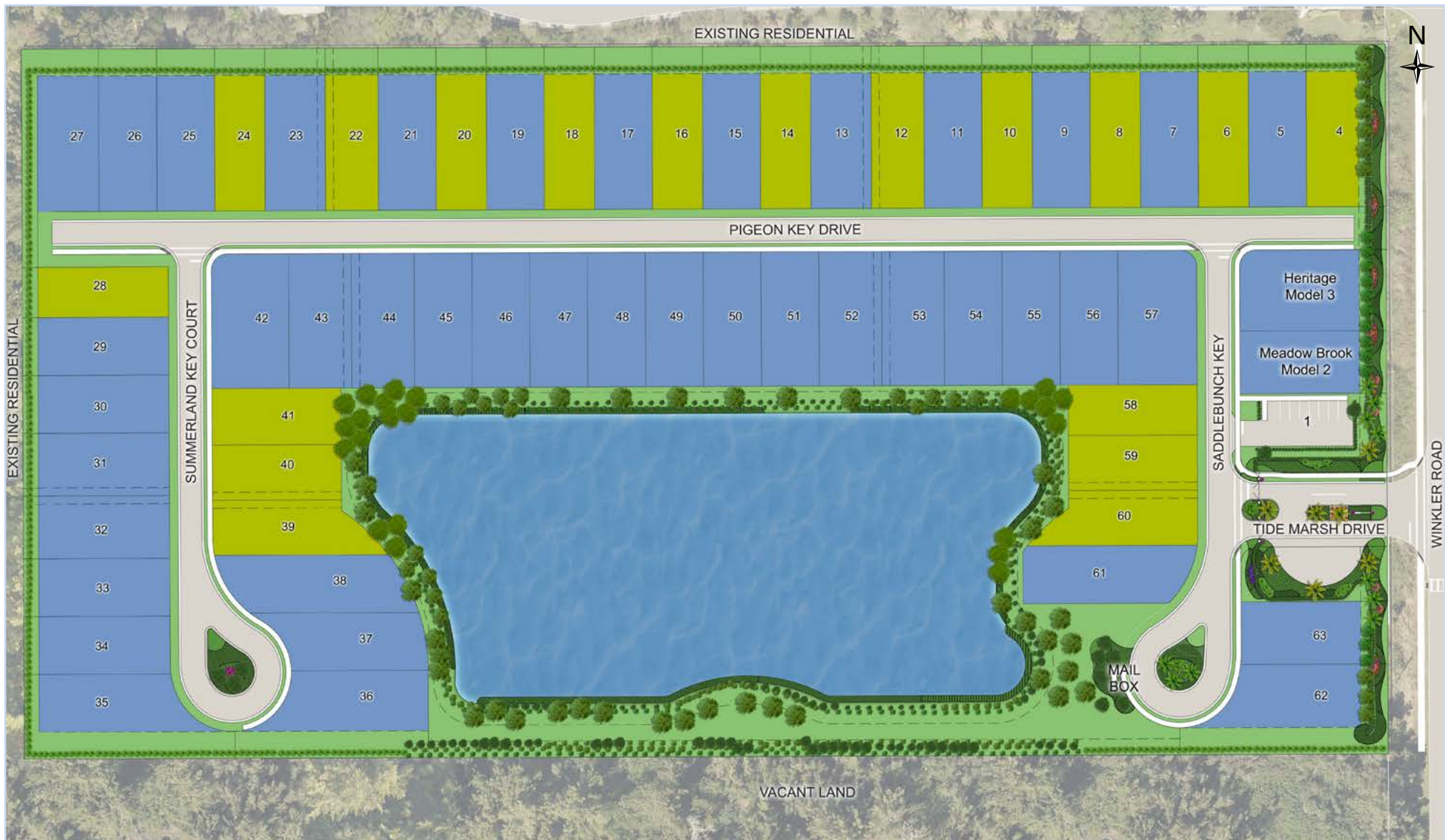

**CRUISE SERIES**  
**1,531 – 2,428 SQ. FT.**  
 1- and 2-Story Floorplans  
 3 – 4 Bedrooms  
 2 – 2.5 Baths  
 2-Car Garage  
 Covered Entry and Lanai



**CELEBRATION SERIES**  
**1,812 – 3,014 SQ. FT.**  
 1- and 2-Story Floorplans  
 3 – 5 Bedrooms  
 2 – 4 Baths  
 2 – 3 Car Garage  
 Covered Entry and Lanai

**LEGEND**

- Cruise Series
- Celebration Series

**NEALCOMMUNITIES.COM**

Where You Live Matters



# TIDE MARSH

## MEADOWBROOK

CELEBRATION HOME SERIES



# MEADOWBROOK

## Elevation C-1

3-4 Bedrooms, 2-3 Baths, 3-Car Garage

Living Area 2,014 Sq. Ft.

Garage 709 Sq. Ft.

Lanai 212 Sq. Ft.

Entry 160 Sq. Ft.

**Total Area 3,095 Sq. Ft.**

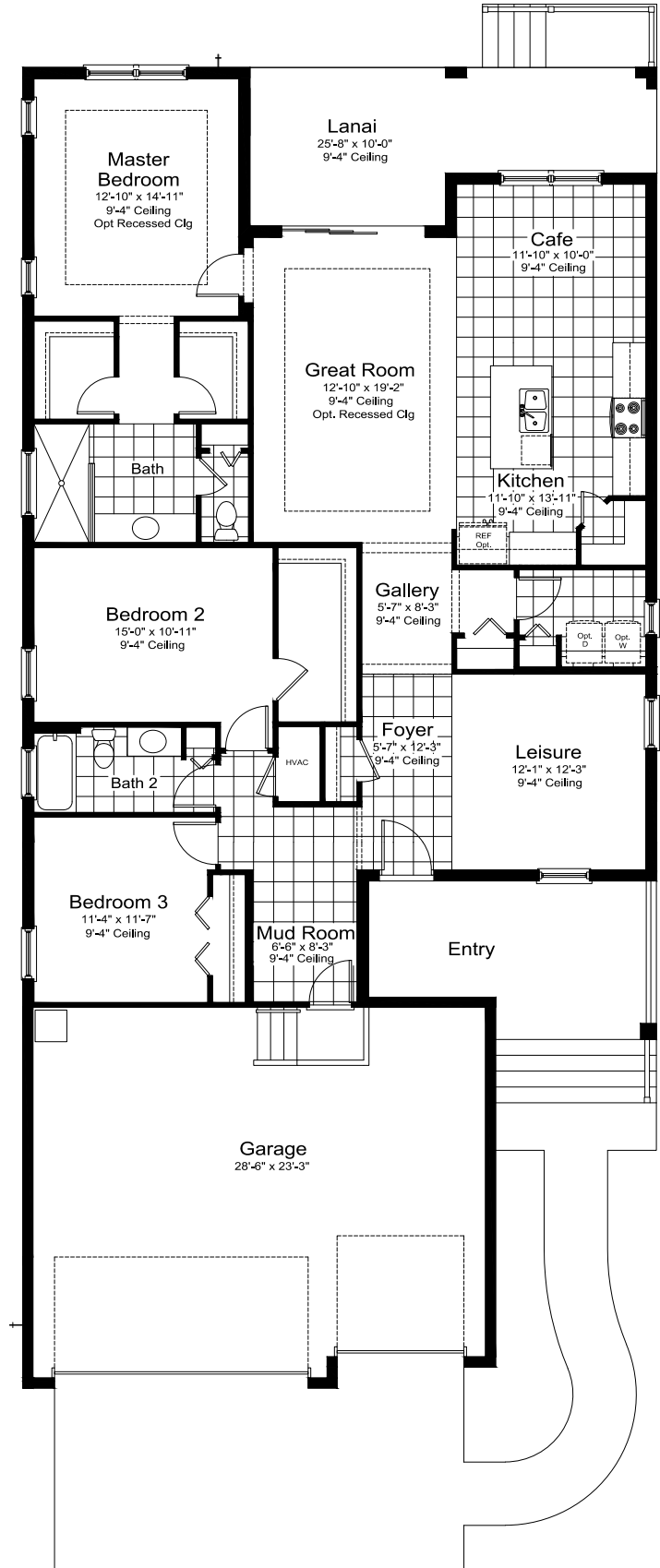
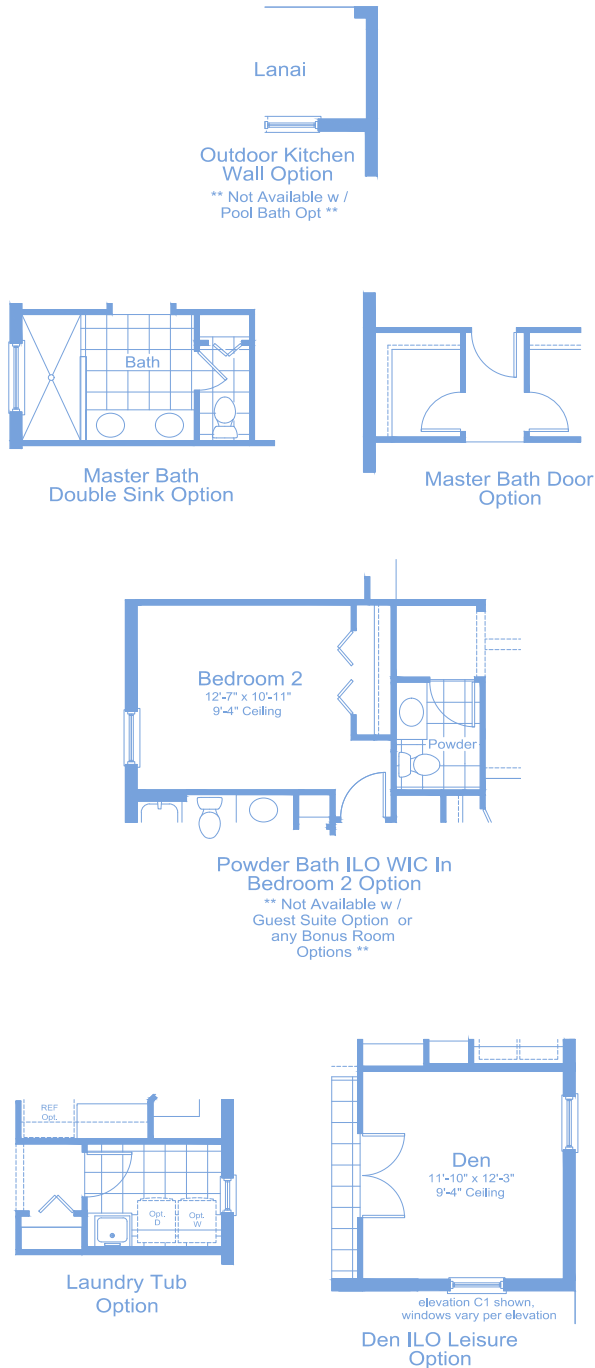

©2024 Neal Communities, Lakewood Ranch, Florida. All rights reserved. Neal Communities reserves the right to change elevations, and specifications without notice. All renderings and maps are an artist's conception, and are not intended to be an actual depiction of the buildings, fencing, walks, driveways or landscaping. All dimensions have been calculated from architectural drawings and may be subject to minor variations during construction. Product selections can change at any time due to availability in the current marketplace. This brochure is for informational purposes only, and should not be the sole basis of a decision to purchase any property. Please see our sales representatives with any questions. We do business in accordance with the Federal Fair Housing Law. CBC 1256375. (01.15.24)



# MEADOWBROOK

Elevation C-1

3-4 Bedrooms, 2-3 Baths, 3-Car Garage

Living Area 2,014 Sq. Ft.

Garage 709 Sq. Ft.

Lanai 212 Sq. Ft.

Entry 160 Sq. Ft.

**Total Area 3,095 Sq. Ft.**

I-1 BONUS



C-1 BONUS

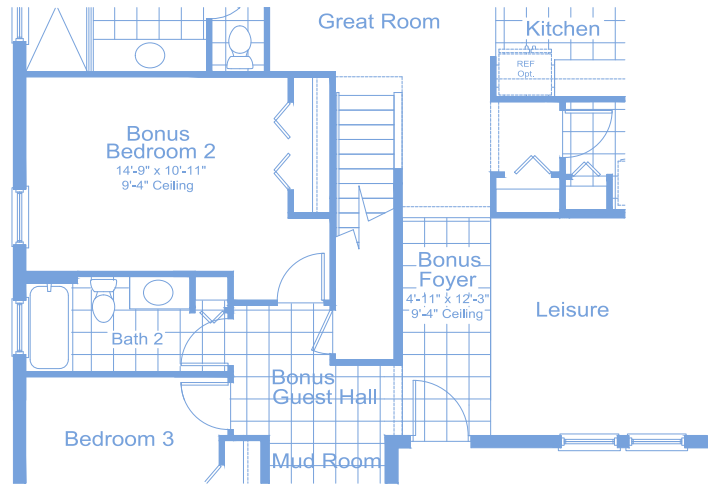

Partial First Floor  
Stair w/ Opt Bonus Room

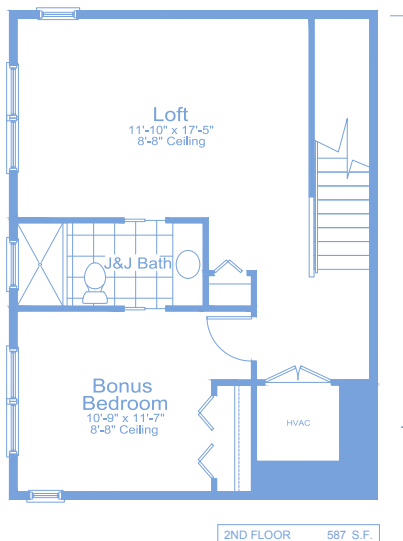

Opt Bonus w/ Bonus Bed and J&J Bath

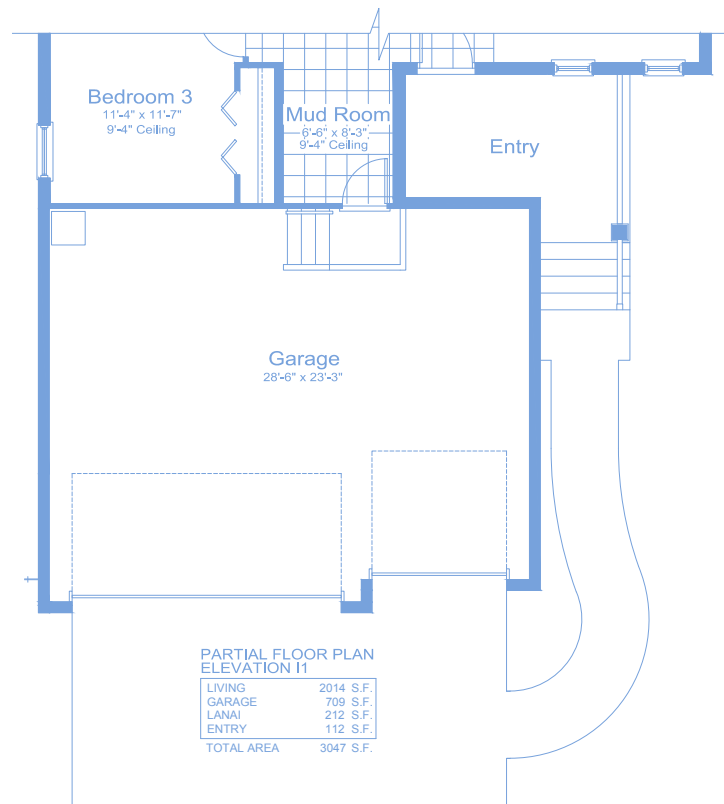

PARTIAL FLOOR PLAN ELEVATION I1	
LIVING	2014 S.F.
GARAGE	709 S.F.
LANAI	212 S.F.
ENTRY	112 S.F.
TOTAL AREA	3047 S.F.



©2024 Neal Communities, Lakewood Ranch, Florida. All rights reserved. Neal Communities reserves the right to change elevations, and specifications without notice. All renderings and maps are an artist's conception, and are not intended to be an actual depiction of the buildings, fencing, walks, driveways or landscaping. All dimensions have been calculated from architectural drawings and may be subject to minor variations during construction. Product selections can change at any time due to availability in the current marketplace. This brochure is for informational purposes only, and should not be the sole basis of a decision to purchase any property. Please see our sales representatives with any questions. We do business in accordance with the Federal Fair Housing Law. CBC 1256375. (01.15.24)



# **TIDE MARSH**

## **FRESH SPRING**

### **CELEBRATION HOME SERIES**





# FRESH SPRING

## Elevation C-1

3 Bedrooms, 2 Baths, 2-Car Garage

Living Area 1,812 Sq. Ft.

Garage 514 Sq. Ft.

Lanai 139 Sq. Ft.

Entry 23 Sq. Ft.

**Total Area 2,488 Sq. Ft.**



Lanai  
Outdoor Kitchen  
Wall Option



Lanai  
Pocket Slider Dr  
Option

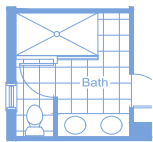

Master Bath Double  
Sink Option  
\*\*Not available w/ Master  
Bath Option\*\*

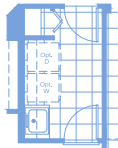

Opt Utility  
\*\*Not available w/ Garage  
Hall Cabinet Option\*\*

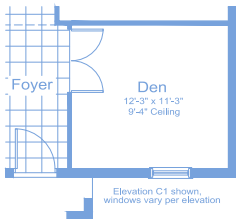

Den ILO Leisure  
Option

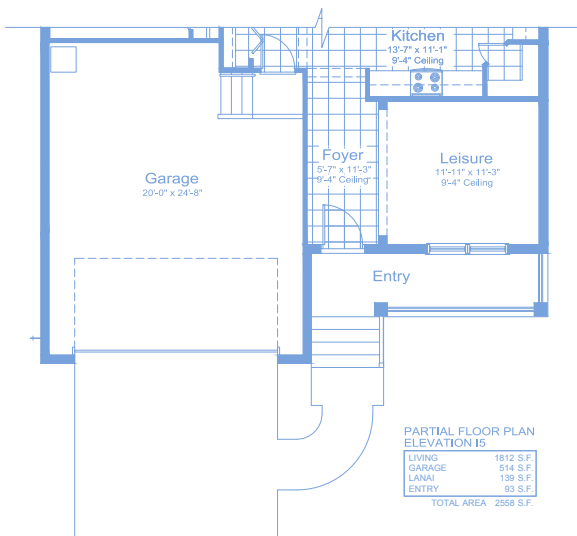

PARTIAL FLOOR PLAN  
ELEVATION IS  
LIVING 1812 S.F.  
GARAGE 514 S.F.  
LANAI 139 S.F.  
ENTRY 23 S.F.  
TOTAL AREA 2588 S.F.

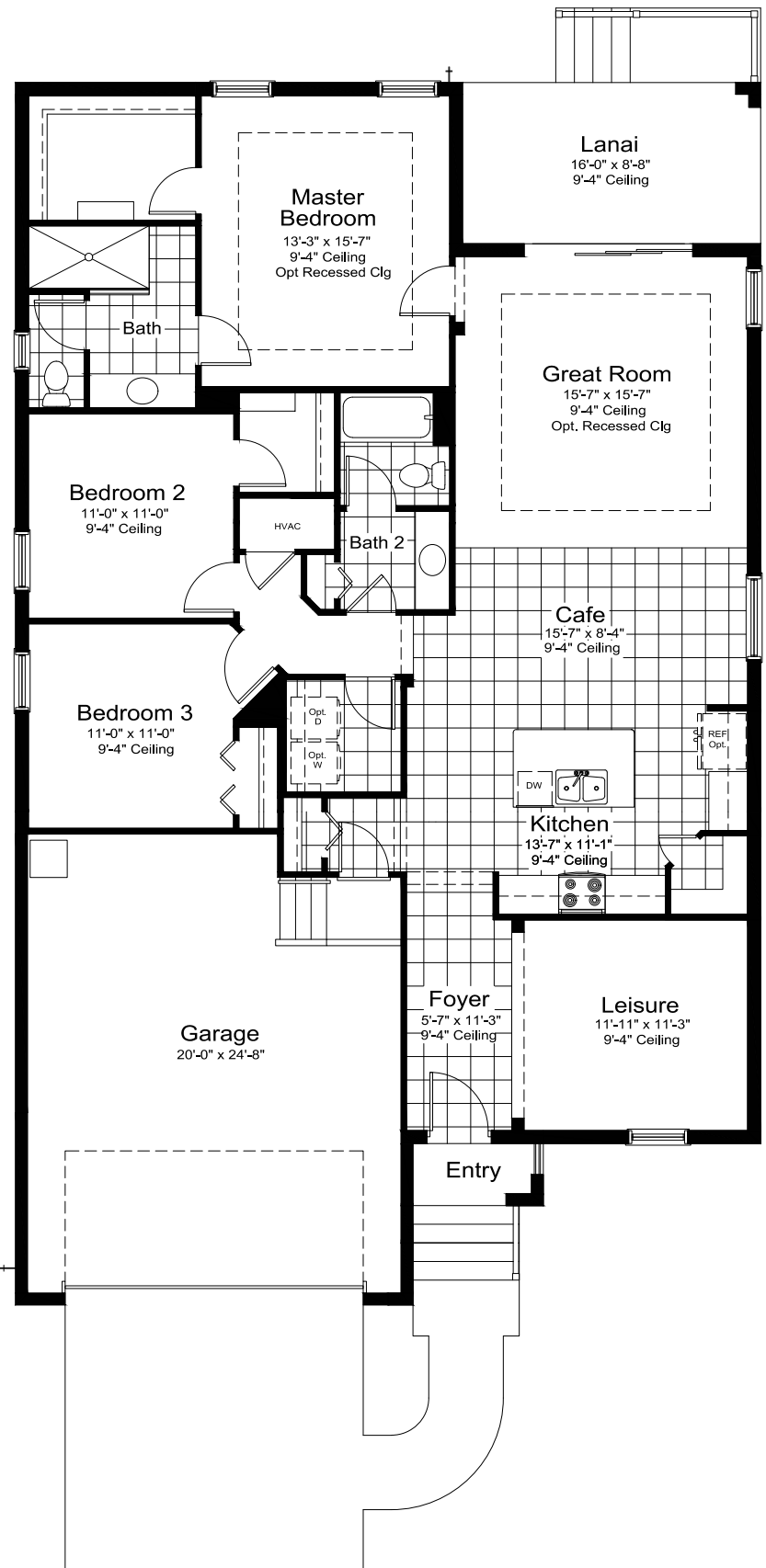

©2024 Neal Communities, Lakewood Ranch, Florida. All rights reserved. Neal Communities reserves the right to change elevations, and specifications without notice. All renderings and maps are an artist's conception, and are not intended to be an actual depiction of the buildings, fencing, walks, driveways or landscaping. All dimensions have been calculated from architectural drawings and may be subject to minor variations during construction. Product selections can change at any time due to availability in the current marketplace. This brochure is for informational purposes only, and should not be the sole basis of a decision to purchase any property. Please see our sales representatives with any questions. We do business in accordance with the Federal Fair Housing Law. CBC 1256375. (01.15.24)



# **TIDE MARSH**

## **STARLIGHT 2**

**CELEBRATION HOME SERIES**



# STARLIGHT 2

## Elevation C-1

3 Bedrooms, 2.5 Baths, 2-Car Garage

Living Area 2,235 Sq. Ft.

Garage 484 Sq. Ft.

Lanai 130 Sq. Ft.

Entry 76 Sq. Ft.

**Total Area 2,925 Sq. Ft.**

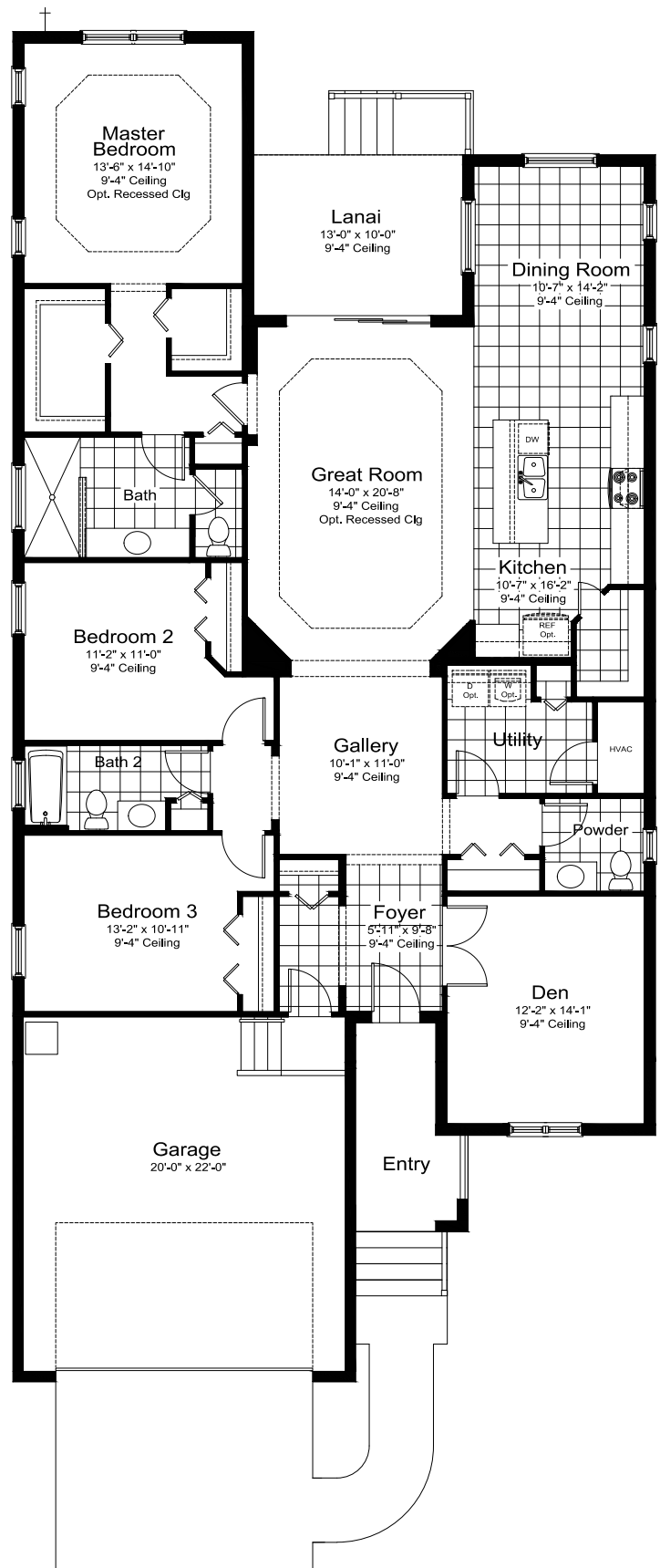
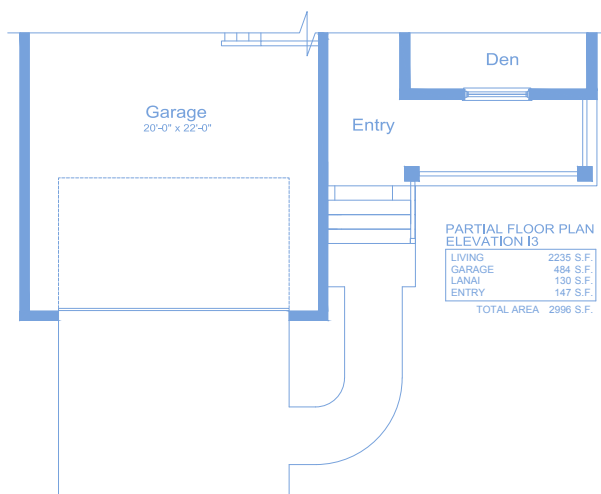
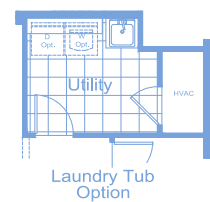
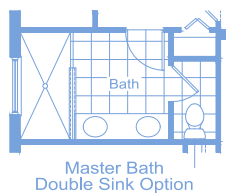
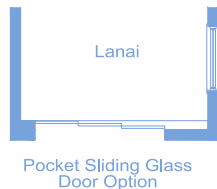

©2024 Neal Communities, Lakewood Ranch, Florida. All rights reserved. Neal Communities reserves the right to change elevations, and specifications without notice. All renderings and maps are an artist's conception, and are not intended to be an actual depiction of the buildings, fencing, walks, driveways or landscaping. All dimensions have been calculated from architectural drawings and may be subject to minor variations during construction. Product selections can change at any time due to availability in the current marketplace. This brochure is for informational purposes only, and should not be the sole basis of a decision to purchase any property. Please see our sales representatives with any questions. We do business in accordance with the Federal Fair Housing Law. CBC 1256375. (01.15.24)





# **TIDE MARSH**

## **SILVERMIST 4**

**CELEBRATION HOME SERIES**



# SILVERMIST 4

## Elevation I-2

4-5 Bedrooms, 3-4 Baths, 3-Car Garage

Living Area 3,014 Sq. Ft.

Garage 709 Sq. Ft.

Lanai 187 Sq. Ft.

Entry 167 Sq. Ft.

**Total Area 4,077 Sq. Ft.**

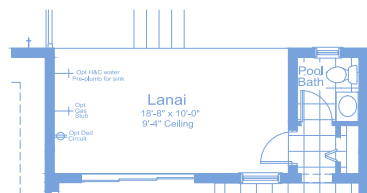

Outdoor Kitchen  
gas/pre-plumb and ded.  
circuit options shown  
when opt pool bath is  
selected

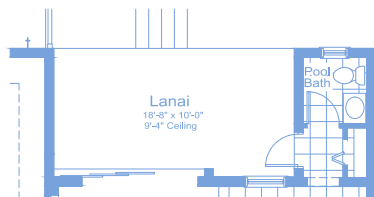

Pocket Sliding  
Glass Door Option

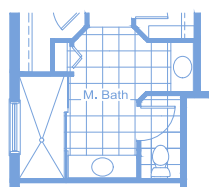
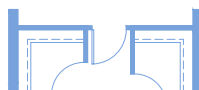

Master Bath Opt  
Full Glass shwr end

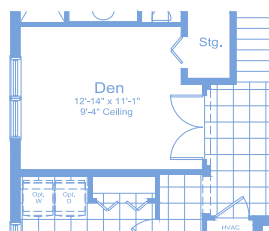

Optional Den  
ilo Leisure

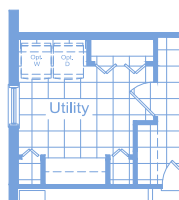

Utility/Hobby  
Option

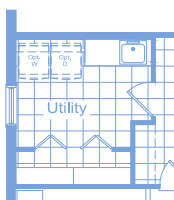

Laundry Tub  
Option

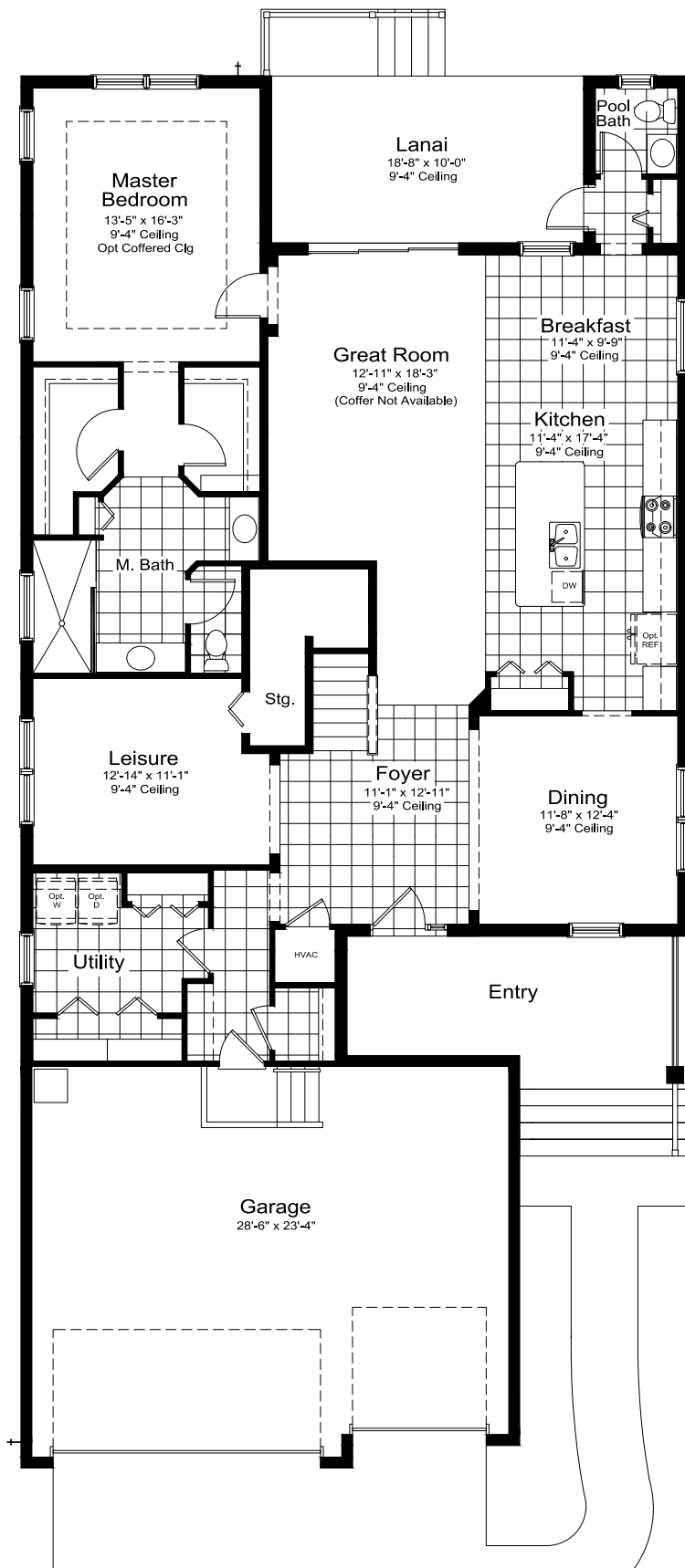

©2024 Neal Communities, Lakewood Ranch, Florida. All rights reserved. Neal Communities reserves the right to change elevations, and specifications without notice. All renderings and maps are an artist's conception, and are not intended to be an actual depiction of the buildings, fencing, walks, driveways or landscaping. All dimensions have been calculated from architectural drawings and may be subject to minor variations during construction. Product selections can change at any time due to availability in the current marketplace. This brochure is for informational purposes only, and should not be the sole basis of a decision to purchase any property. Please see our sales representatives with any questions. We do business in accordance with the Federal Fair Housing Law. CBC 1256375. (01.15.24)

# SILVERMIST 4

Elevation I-2 Upper Floor

4-5 Bedrooms, 3-4 Baths, 3-Car Garage

Living Area 3,014 Sq. Ft.

Garage 709 Sq. Ft.

Lanai 187 Sq. Ft.

Entry 167 Sq. Ft.

Total Area 4,077 Sq. Ft.

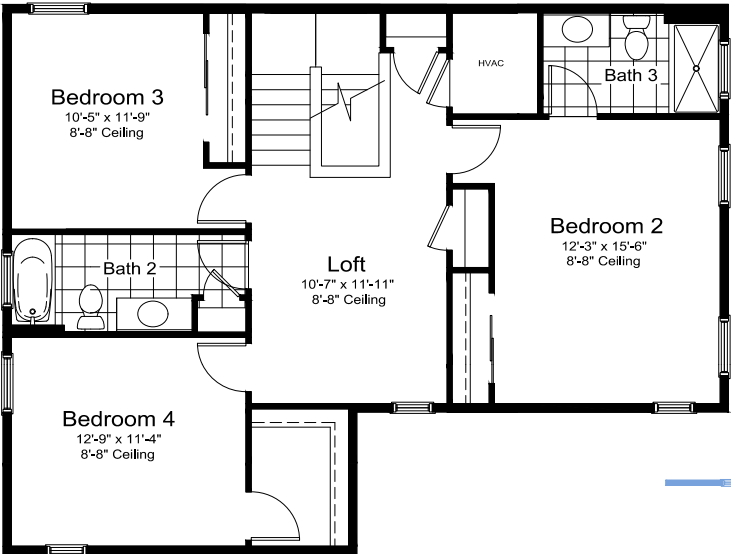

Upper Floor

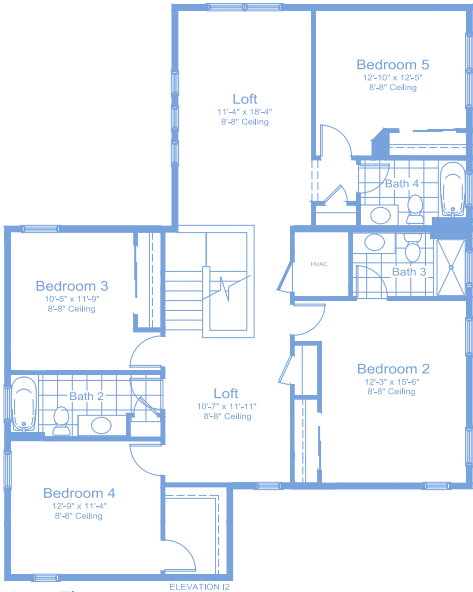
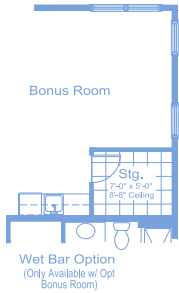

Upper Floor  
Loft w/ Bed 5 Option  
UPPER FLOOR w/ Bonus 1479 S.F.  
Elevation I2 shown, windows vary per elevation

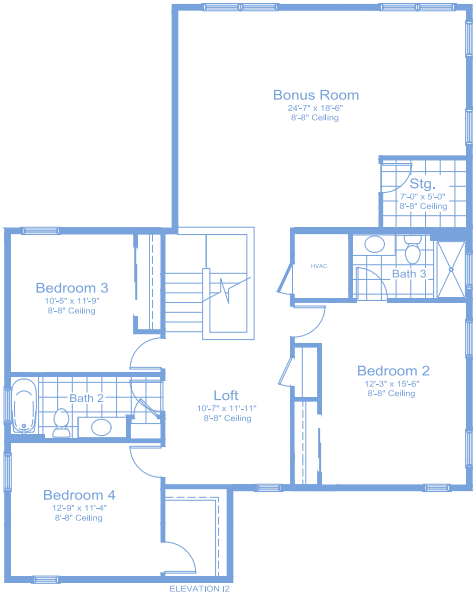

Upper Floor  
Bonus Room Option  
UPPER FLOOR w/ Bonus 1479 S.F.  
Elevation I2 shown, windows vary per elevation





# **TIDE MARSH TRIUMPH**

**CELEBRATION HOME SERIES**



# TRIUMPH

## Elevation C-1

3-4 Bedrooms, Guest Suite, 3-4.5 Baths,

2-Car Garage

Living Area 2,332 Sq. Ft.

Garage 488 Sq. Ft.

Lanai 228 Sq. Ft.

Entry 30 Sq. Ft.

**Total Area 3,078 Sq. Ft.**

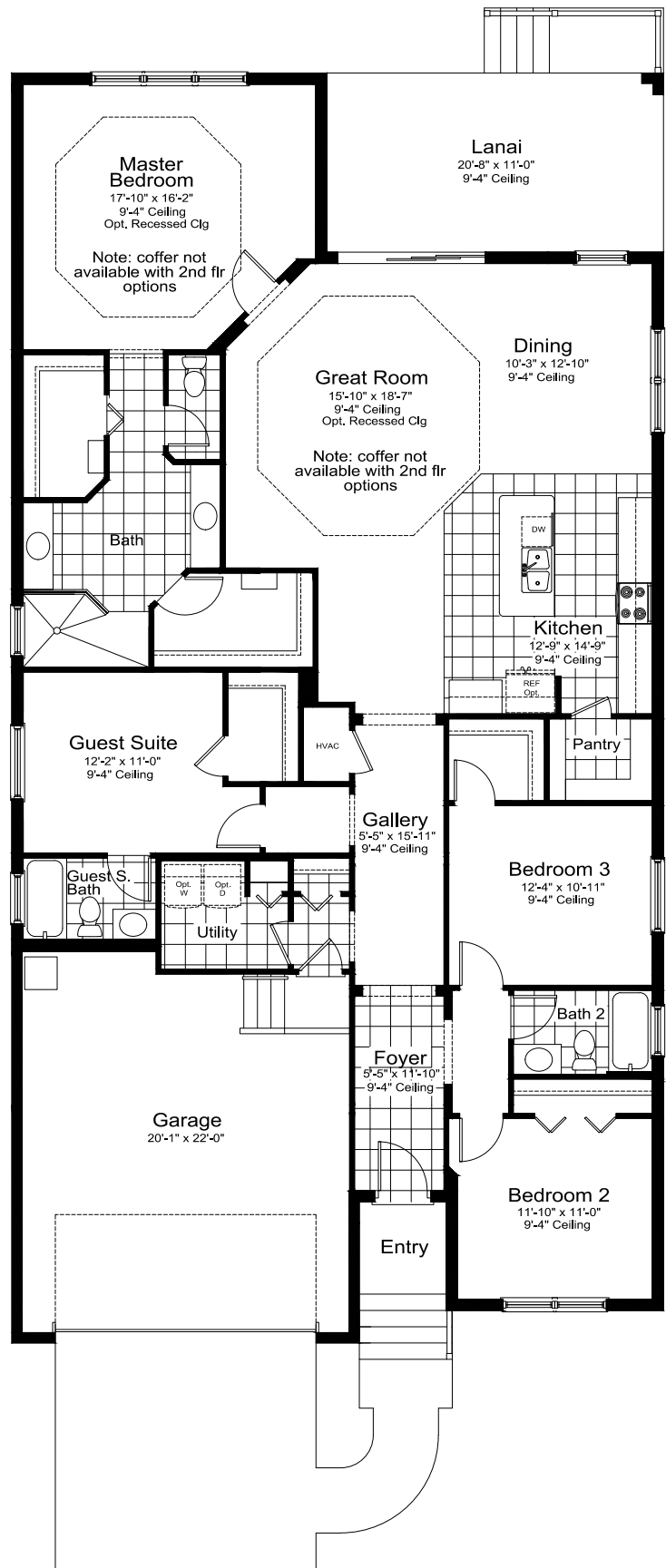
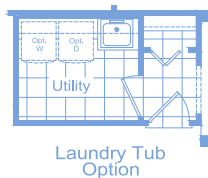
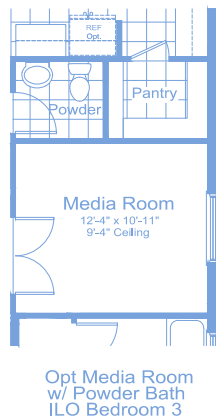
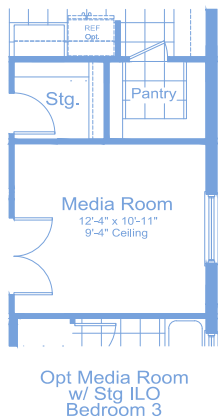
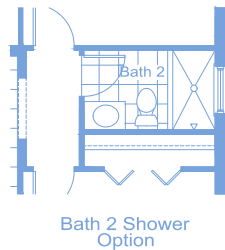
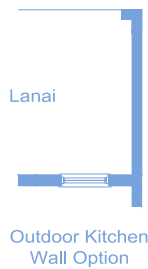
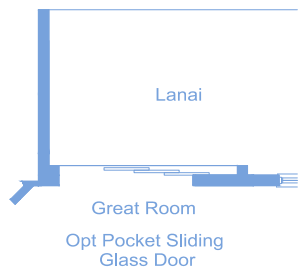

©2024 Neal Communities, Lakewood Ranch, Florida. All rights reserved. Neal Communities reserves the right to change elevations, and specifications without notice. All renderings and maps are an artist's conception, and are not intended to be an actual depiction of the buildings, fencing, walks, driveways or landscaping. All dimensions have been calculated from architectural drawings and may be subject to minor variations during construction. Product selections can change at any time due to availability in the current marketplace. This brochure is for informational purposes only, and should not be the sole basis of a decision to purchase any property. Please see our sales representatives with any questions. We do business in accordance with the Federal Fair Housing Law. CBC 1256375. (01.15.24)

# TRIUMPH

## Elevation C-1

3-4 Bedrooms, Guest Suite, 3-4.5 Baths,  
2-Car Garage  
Living Area 2,332 Sq. Ft.  
Garage 488 Sq. Ft.  
Lanai 228 Sq. Ft.  
Entry 30 Sq. Ft.  
**Total Area 3,078 Sq. Ft.**

C-1 BONUS



I-3 BONUS

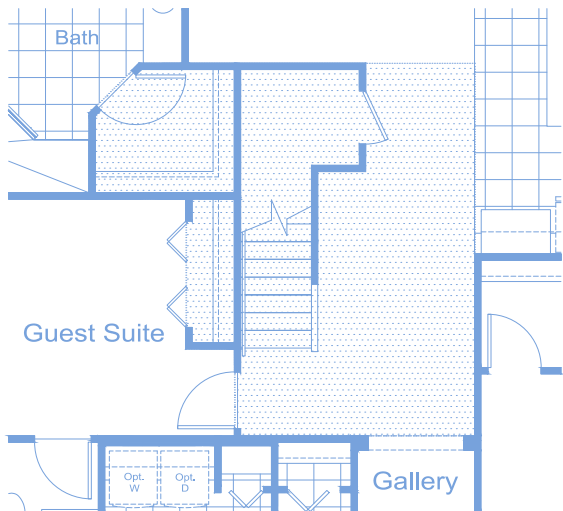

1st Floor when Bonus Room Opt selected

(hatched area represents area changed  
when adding opt bonus room)

### ALL ELEVATIONS

1st FLOOR	2332 S.F.
OPT BONUS	687 S.F.
TOTAL LIVING:	3019 S.F.

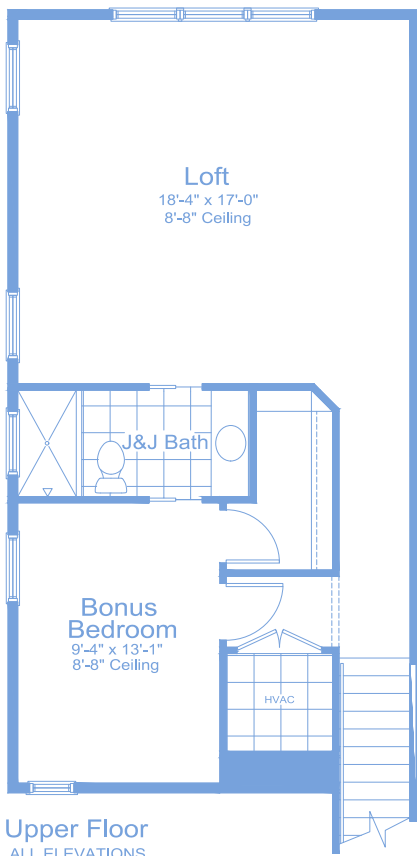

Upper Floor

ALL ELEVATIONS

Upper Floor W/ Loft, Bonus Bedroom  
& Jack and Jill Bath Opt



©2024 Neal Communities, Lakewood Ranch, Florida. All rights reserved. Neal Communities reserves the right to change elevations, and specifications without notice. All renderings and maps are an artist's conception, and are not intended to be an actual depiction of the buildings, fencing, walks, driveways or landscaping. All dimensions have been calculated from architectural drawings and may be subject to minor variations during construction. Product selections can change at any time due to availability in the current marketplace. This brochure is for informational purposes only, and should not be the sole basis of a decision to purchase any property. Please see our sales representatives with any questions. We do business in accordance with the Federal Fair Housing Law. CBC 1256375. (01.15.24)