

# CELEBRATION HOME SERIES



## Grand Park



HERE, EVERY DAY IS FULL OF ADVENTURE!



**NEAL**COMMUNITIES  
Where You Live Matters



# CELEBRATION HOME SERIES



## Grand Park



Grand Park residents are proud to call this very special community home. Our dedication to preserving the green space in combination with lush landscaping is evident with every step you take.





# WHITE STAR



C-1



FH-2



BW-1

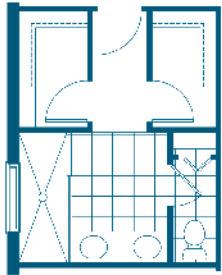
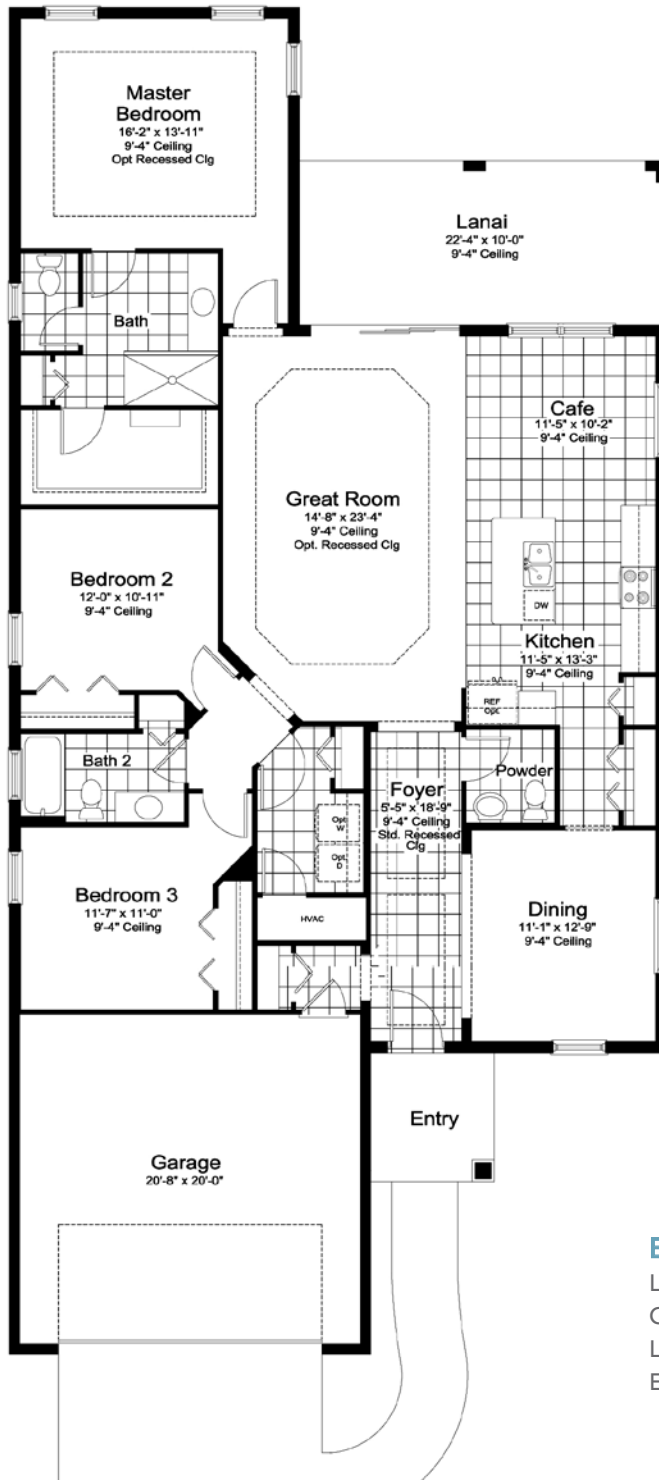

Optional Master Bath w/  
Double Closet



Walk-in Pantry  
Option  
\*\* Not Available w / Guest  
Suite Opt \*\*

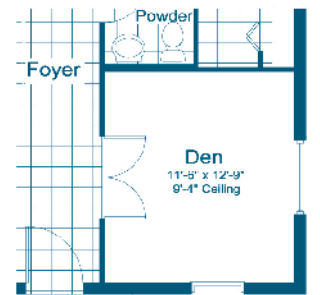

Den ILO Dining  
Option  
\*\* Not Available w / Guest  
Suite Opt \*\*

## Elevation C-1

Living	_____	2064 SF
Garage	_____	453 SF
Lanai	_____	223 SF
Entry	_____	59 SF

**Total Area: 2799 SF**

# APPLAUSE



C-1



FH-1



BW-1

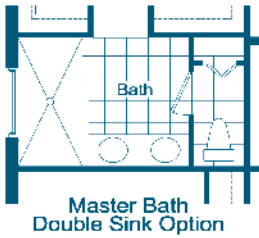
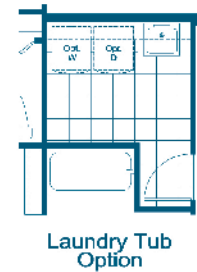
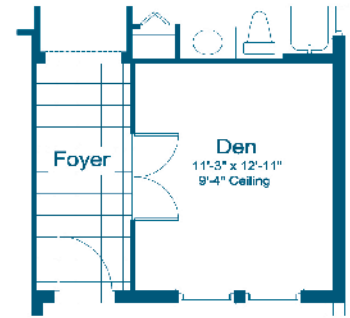
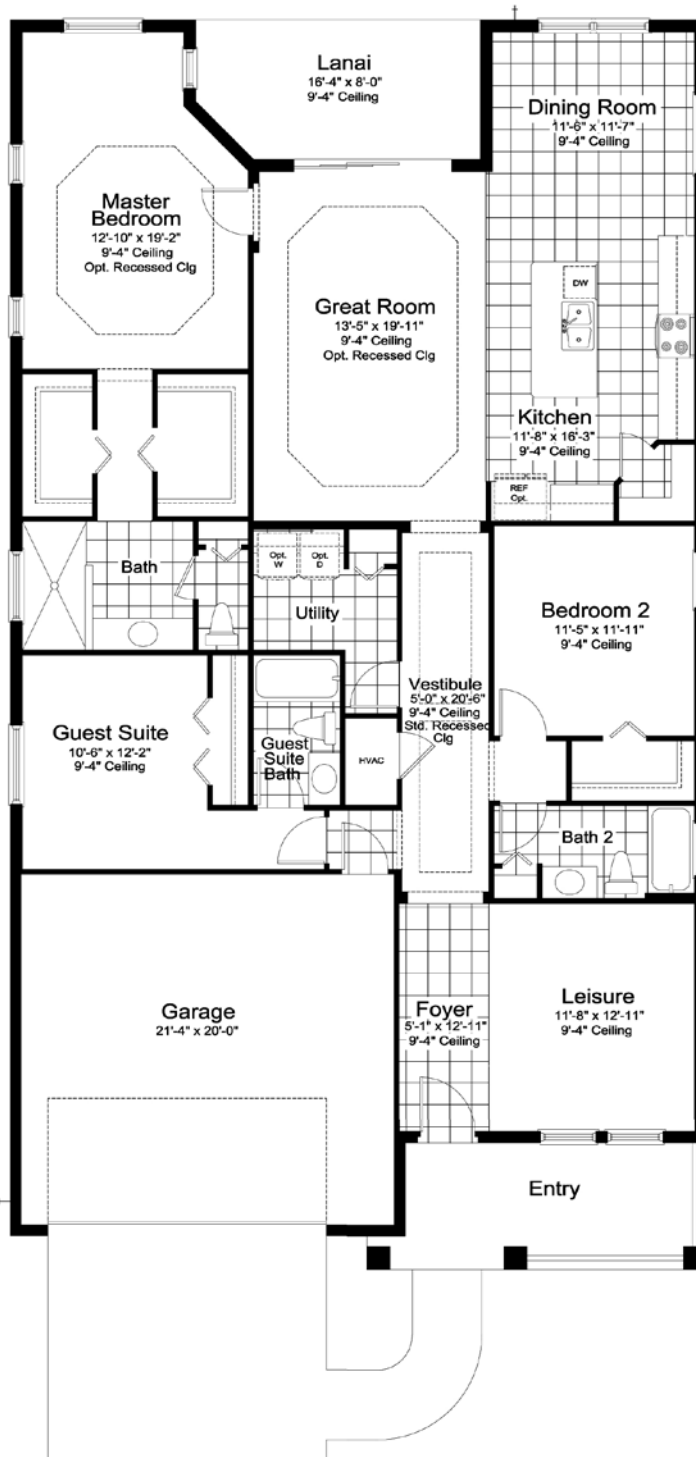

## Elevation C-1

Living	_____	2110 SF
Garage	_____	460 SF
Lanai	_____	125 SF
Entry	_____	130 SF

**Total Area: 2825 SF**

# TRIUMPH



C-1



FH-1



BW-1

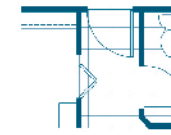
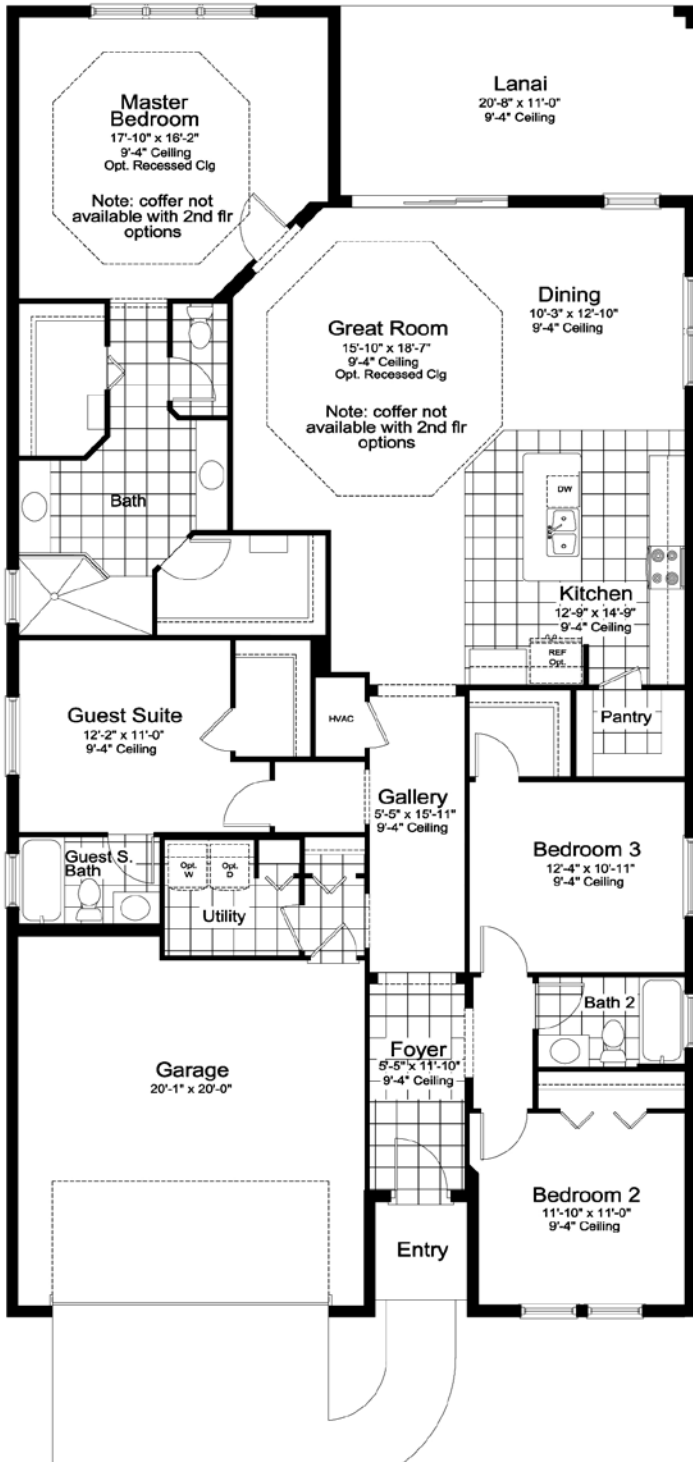

Master Bath Door Option

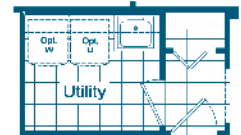

Laundry Tub Option

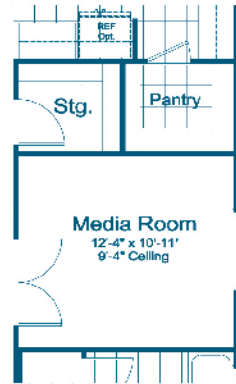

Opt Media Room w/ Stg ILO Bedroom 3



Opt Media Room w/ Powder Bath ILO Bedroom 3

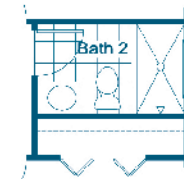

Bath 2 Shower Option

## Elevation C-1

Living	_____	2332 SF
Garage	_____	445 SF
Lanai	_____	228 SF
Entry	_____	30 SF

**Total Area: 3035 SF**



# TRIUMPH w/Bonus Room

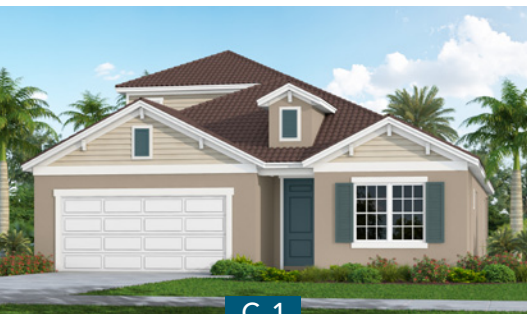

C-1



FH-1



BW-1

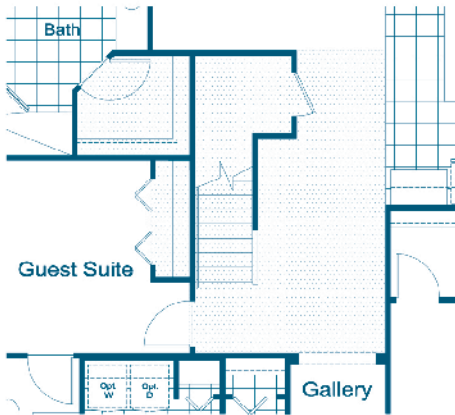

1st Floor when Bonus Room Opt selected

(hatched area represents area changed when adding opt bonus room)

**ALL ELEVATIONS**

1st FLOOR	2332 S.F.
OPT BONUS	687 S.F.
TOTAL LIVING	3019 S.F.

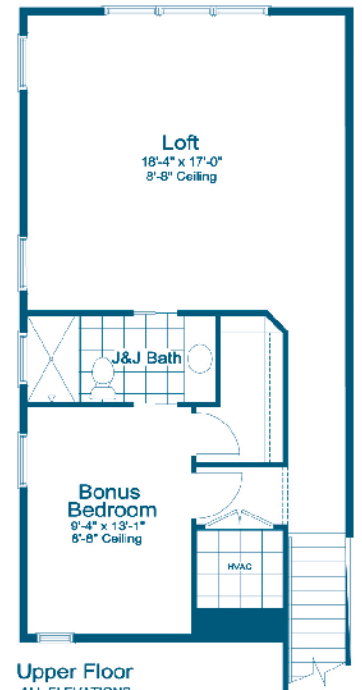
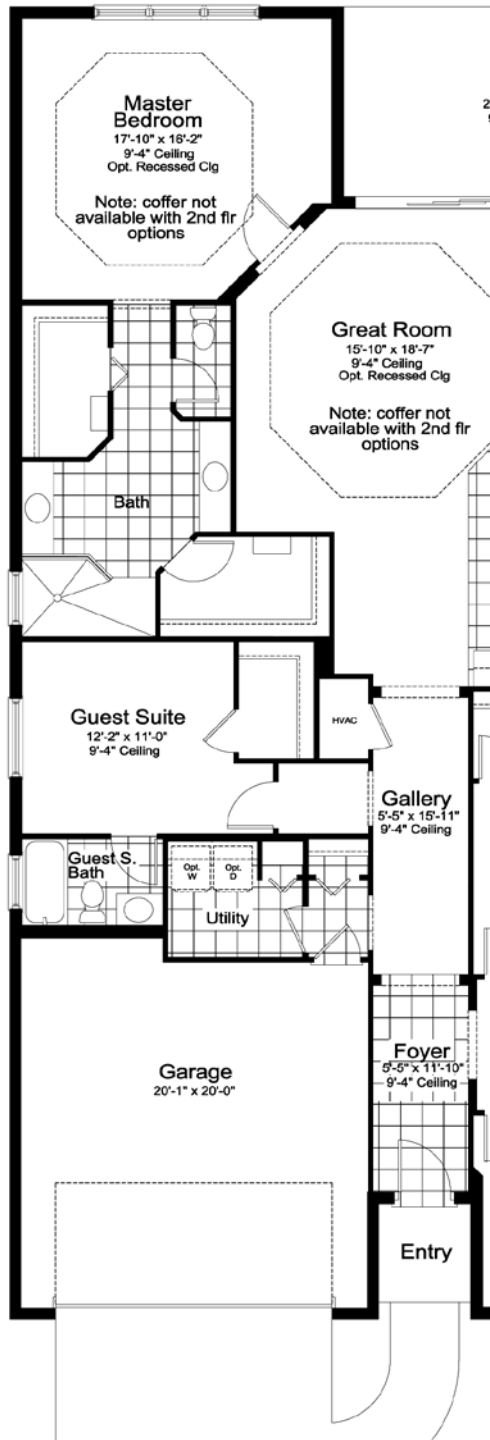

Upper Floor  
ALL ELEVATIONS

Upper Floor W/ Loft, Bonus Bedroom & Jack and Jill Bath Opt

# INCLUDED FEATURES



## Grand Park

### SOUTHWEST FLORIDA'S MOST EXPERIENCED BUILDER

- Over 50 years of building award-winning homes
- Over 100 successful communities and over 21,000 homes built
- Dedicated customer care team
- Personalized Neal Design Gallery selection session
- 10 year full structural warranty
- 1, 6 and 11 month warranty service inspections available
- 2 year mechanical warranty
- Highest customer care satisfaction rating

### NEIGHBORHOOD FEATURES

- Convenient to I-75, shopping, dining and beaches
- Resort-style pool and spa
- Childrens pool and play area
- Residents only clubhouse with state-of-the-art fitness center
- 2 tennis courts, 4 pickleball courts and dog park
- Lush parks and meandering walkways
- Beautifully landscaped entry and streets
- The proven quality, service and integrity of Neal Communities

### AWARD-WINNING DESIGN FEATURES

- Choice of custom-designed Coastal, British West Indies & Farm House elevations per plan
- Decorative architectural details and shutters per plan
- Designer -selected exterior color palettes
- Professional in-house design service
- Exterior textured wall finish with siding or banding and accents per plan

### LUXURY FEATURES

- Orange peel walls with knock-down ceiling texture
- Classic colonial moldings
- 5-1/4" colonial baseboards
- Colonial windows in select locations
- Corian window sills per plan
- Stylish lever door hardware
- Classic archtop 2-panel interior doors
- Professionally landscaped home site including mulch
- Automatic irrigation system (front yard only)
- Spacious closets with ventilated shelving per plan
- Plush, stain-resistant wall-to-wall carpeting in designer colors in areas per plan
- Long-lasting 17" ceramic tile floors in foyer, kitchen, baths and utility
- Air-conditioned laundry area with washer/dryer connections
- Spraycrete top-coat finish at entry and lanai

### QUALITY KITCHEN FEATURES

- General Electric stainless steel appliance package:
  - 5-year General Electric warranty (disposal not included)
  - Over-the-range microwave
  - Gas range
  - Dishwasher
  - 1/2 HP disposal
- 36" upper recessed panel wood veneer cabinets with stylish hardware
- Cabinet crown molding and bumped cabinet at microwave
- Granite countertops - choice of value colors
- Stainless steel undermount sink
- Chrome single-handle faucet
- Spacious pantry for additional storage per plan

Continued

## SMART HOME PACKAGE



- Smart thermostat with Z-wave technology
- Smart entry door deadbolt with Z-wave technology
- Connected HD video doorbell
- Smart hub to connect Z-wave devices
- Structured wiring system including Cat6 phone/data or RG6 cable outlet (choice of five locations)
- One wireless access point prewire

## LUXURY BATH FEATURES

- Corian white countertops with integral sinks and eased edge in baths
- Ceramic tile walls and glass shower enclosure in master bath per plan
- Elongated white water closet
- Recessed panel wood veneer cabinets with stylish hardware
- Privacy water closet in master bath per plan
- Full-width vanity mirrors
- Chrome single lever faucets
- Water resistant drywall in all wet areas
- Towel bars and paper holders per plan
- Designer vanity lights
- White tub in guest bath
- Deco mirrored medicine cabinets per plan
- Outside vented exhaust fans in all baths

## QUALITY CONSTRUCTION FEATURES

- Professionally-engineered structural components
- Concrete block construction
- Maintenance-free soffit and fascia
- Two conveniently located exterior hose bibs
- Steel storm panels per plan
- CPVC or PEX water lines throughout
- Roof with concrete roof tiles
- Five-year exterior paint warranty
- Raised-panel overhead garage door with operator and remote controls, style per elevation

## ENERGY SAVING FEATURES

- Vinyl windows with Low-E glass
- Aluminum sliding glass doors
- Natural gas piping per plan
- R-38 ceiling insulation
- Premium fiberglass insulated entry door with weather stripping
- Energy-efficient air conditioning system (SEER rating varies per plan)
- Insulated heating and cooling ductwork
- All air conditioning ductwork 3rd party tested by a Class 1 Energy Rater - certified to be substantially leak free
- 50 gallon gas or electric water heater and electric heat pump (White Star, Applause & Triumph are gas, Legacy is electric)
- Energy efficient lighting per plan

## QUALITY ELECTRIC FEATURES

- Decora light switches throughout
- Decorator light fixture in foyer
- All copper wiring from panel box
- Hardwired smoke detectors with battery backup
- Prewired for ceiling fans - choice of three locations
- GFI safety outlets in all wet areas
- GFI exterior outlets per plan



**NGBS  
GREEN**  
+WELLNESS

## NEAL GREEN HOME FEATURES

**NGBS Green Certification** at the Silver level and + WELLNESS certification in compliance with National Green Building Standard ICC-700\*

\*Applies to homes permitted after March 1, 2022



# HOMES FOR EVERY LIFESTYLE

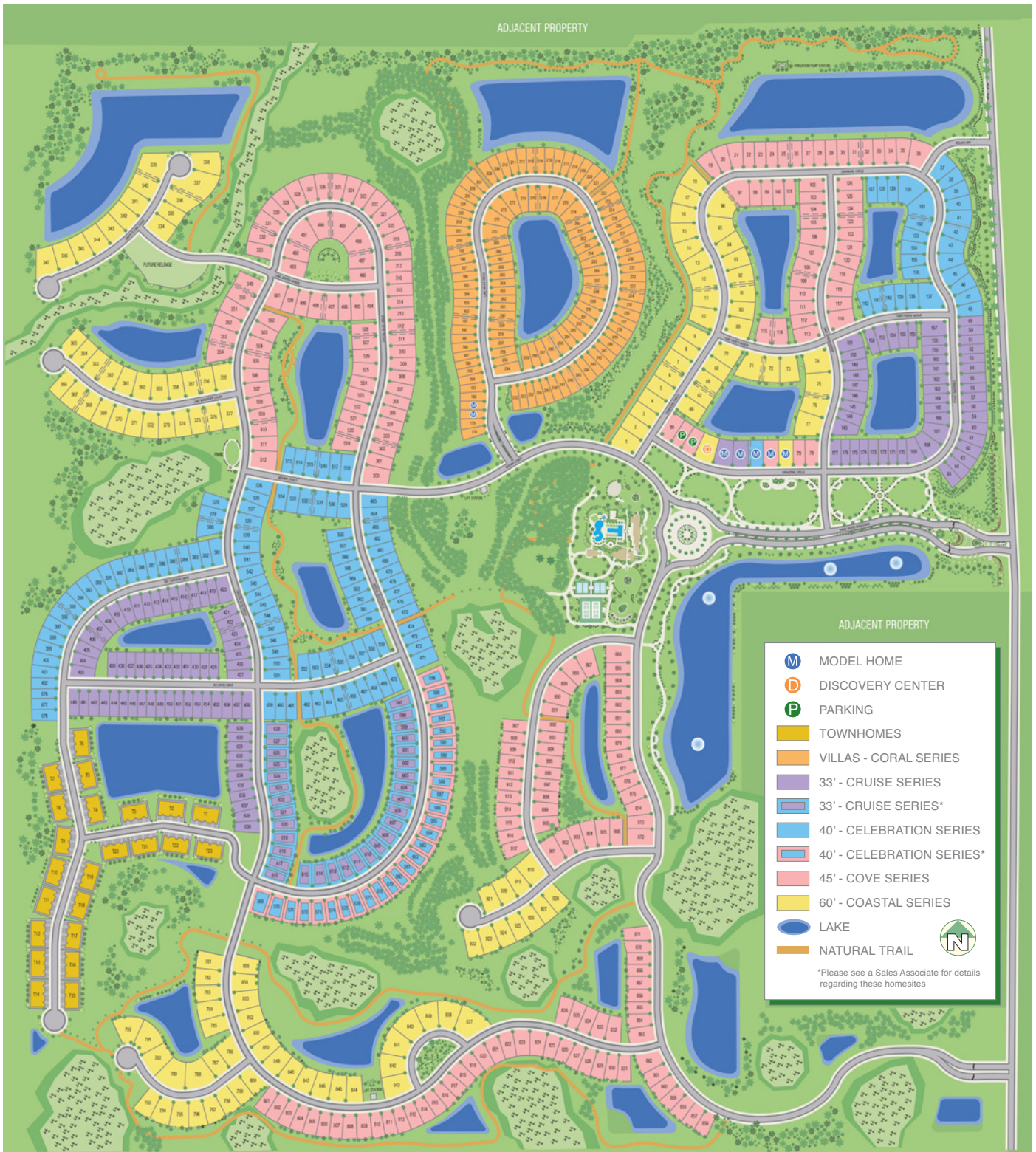

## Grand Park

10012 Canaveral Circle | Sarasota, FL 34241 | 941.229.6251 | [GRANDPARKFL.COM](http://GRANDPARKFL.COM)

This site plan is not intended as a legal description of the property or to constitute an undertaking by any party to develop the subject property exactly as shown hereon. Rather, it is for general reference only and the actual details shown hereon may vary depending upon actual field conditions and other factors. Plans to build this project as proposed are subject to change without notice.